

KARNATAKA GRAMEENA BANK

INVITATION TO TENDER

ONLY FOR EMPANELLED VENDORS

OF

KARNATAKA GRAMEENA BANK

TENDER FROM ANY OTHER PERSON/BIDDER WILL BE SUMMARILY REJECTED

INVITATION, GENERAL INFORMATION, T & C, LIST OF APPROVED MATERIAL,

SCHEDULE & PLAN FOR INTERIOR FURNISHING OF

KUDIYANUR BRANCH (WITH ATM) OF KOLAR REGION

TENDER NO.: G A / I F / 0 5 /25-26

NAME OF THE VENDOR:

.....

ADDRESS:

.....

(Name and address of Empanelled vendor to be filled by the vendor)

SEAL & SIGNATURE OF TENDERER

NOTICE OF INVITATION TO THE TENDER

To,

M/s

.....

.....

MOB:

(Name and address of Empanelled vendor to be filled by the vendor)

Sealed tenders are invited from panel Vendors for

“INTERIOR FURNISHING AT KUDIYANUR BRANCH (WITH ATM) OF KOLAR REGION”**BID TYPE: SINGLE ENVELOPE****Earnest Money Deposit : NIL****Period of completion : 3 weeks from the date of Work order****Last date, time and place for Submission of tender : On or before 19.06.2025 to
The General Manager,
Karnataka Grameena Bank
GA Wing, PB No: 55,
Head Office, Gandhi Nagar,
BALLARI - 583 103.****Time and date of opening of tender : 19.06.2025**

The Bank will not be bound to accept the lowest tender and reserves the right to accept or reject any or all the tenders without assigning any reason whatsoever.

Sd/-

**GENERAL MANAGER,
GA WING, KGB, HO,
BALLARI**

Date: 04.06.2025

SEAL & SIGNATURE OF TENDERER

1. GENERAL INFORMATION

YOU ARE REQUESTED TO FULLY UNDERSTAND THE CONTENTS OF TENDER BEFORE SUBMITTING BIDS.

NAME OF THE WORK	INTERIOR FURNISHING WORK FOR KUDIYANUR BRANCH (WITH ATM) OF KOLAR REGION
TIME FOR COMPLETION	3 WEEKS FROM THE DATE OF ISSUE OF WORK ORDER
DATE OF ISSUE OF TENDER	04.06.2025
LAST DATE FOR SUBMISSION	19.06.2025, BEFORE 05.00 PM, IN SEALED COVER
Tender Document Fee	NIL
EMD	NIL
WHOM TO SUBMIT	THE GENERAL MANAGER, GENERAL ADMINISTRATION WING, KARNATAKA GRAMEENA BANK, HEAD OFFICE, PB.No.55, SANGANAKAL ROAD, GANDHINAGAR, BALLARI-583103 Phone: 08392470019
TIME & PLACE OF OPENING	19.06.2025, At the above address

Note: Karnataka Grameena Bank will not take any responsibility for any delay due to any reason in submitting the tender documents at the specified place. Any submissions after last date will be rejected.

Bids should be submitted within the due date to the below mentioned address and over script writing on the sealed cover should contain the following:

“Tender for Interior furnishing at Kudiyanur Branch (with ATM) of Kolar Region”
And has to be submitted to the following address:
*“The General Manager,
Karnataka Grameena Bank
GA Wing, PB No: 55,
Head Office, Gandhi Nagar,
BALLARI - 583 103.”*

This tender document contains following parts:

1. General information (this page)
2. Terms & conditions of the contract
3. List of approved materials
4. Interior furnishing plan
5. Schedule (for submitting price bid)

DATE:

PLACE:

SEAL & SIGNATURE OF TENDERER

2. TERMS AND CONDITIONS OF THE CONTRACT

1. You should inspect the site, before submitting the tender and should understand the nature of works to be carried out.
2. The work should be undertaken as per the tender specifications & directions of the authorized Bank's representative. The Bank may or may not accept the lowest or any other tender and having the right to reject any or all the tenders without assigning any reason. Overwriting tender documents without authentication will be rejected.
3. Canvassing in any form will be a disqualification.
4. The vendor shall not be permitted to submit tender for works in the Bank in which his near relative is posted as an Officer in any capacity between Asst. General Manager and Manager. They should give a list of relatives, if any, working in the Bank, in any capacity.
5. The tender for the works shall remain open for acceptance for a period of 30 days.
6. The vendor shall put his full signature on all the pages of TENDER DOCUMENT with the Company's/Firm's seal.
7. The vendor shall engage his labour; procure all material and infrastructure necessary for the work. **The rate quoted shall be inclusive of cost of conveyance, all leads and lifts of all materials, infrastructure, labour, and all types of taxes, octroi, & such other expenditure.** The indicated quantities in the Schedule of Quantities are tentative only. The payment shall be based on the actual quantities only against bank engineer's certification.
8. Conditional tenders are liable for rejection.
9. The Defect Liability Period is 12 (Twelve months) which starts from the 14th day of work completion.
10. EARNEST MONEY DEPOSIT: Rs.NIL
11. TOTAL SECURITY DEPOSIT AND RETENTION MONEY: A further sum of 8% (Eight percent) of the gross value of each interim/ final bill shall be deducted as Retention Money which will be paid back after completion of One year from date of final bill if there are no defects in the work completed/material used.
12. The Contractor shall complete the works at the quoted rates even when the actual quantities are varying by 25% from the estimated quantities. Beyond 25% variation of actual quantities, the rates shall be settled based on prevailing market rates with proper rate analysis & the decision of the Bank shall be final in such cases.
13. Indian Standard Institute procedures will be employed for taking up measurements.
14. A. Time is the essence of the work. The Contractor should keep up the schedule and should complete the work in the stipulated time.
14. B. **A penalty of 1% of the accepted contract sum per week of delay subject to a maximum of 10% of the accepted contract sum would be levied, for the delayed period, if time schedule is not adhered to.**
14. C. If the works are not completed in the stipulated period, Bank reserves its option to terminate the contract and settle the bill for the work already executed, as certified by the Engineer-in-Charge or any other authorized official of Bank failing which bank is empowered to withdraw the Work order by giving 3 day notice through mail and can further assign the work to other bidders as per the decision of the bank.
15. **Payment will be effected after completion of the works.**
16. No Mobilizations advances, Plant & Machinery advances will be paid to the Contractor.

SEAL & SIGNATURE OF TENDERER

17. The Bank is having right to alter/ modify the specifications, include/ delete some of the items of work from the actual tendered items. The Contractor shall do the works with alterations/ modifications/ if any & necessary cost adjustment will be made for such modified items. But no deviation from the rates tendered is allowed for rest of the items if any inclusions or deletions or made. This condition supercedes any other condition in this tender document.
18. Compliance of necessary Labour Laws as per labour act to be ensured by the contractor. No labour below the age of 18 years shall be employed on the work.
19. Sub-contracting of the works is not allowed.
20. Statutory deductions like Income Tax TDS, GST TDS and Work Contract Tax etc., at the prevailing rates will be deducted at source as per the directions of the statutory bodies, from each running bill and also from the final bill.
21. The Contractor shall be responsible and he should Indemnify the Bank for all injury/ death to the workmen, to persons, animals, things, and for any damages to the structural and/ or decorative part of the property which may arise from the operations, carelessness, accident or Neglect by himself or of any of his workmen.
22. The Contractor should indemnify the Bank from any claims, damaged, losses on account of any accident, death, injuries suffered by his employees, agents, labourers, assignees or any other outside third parties or the Occupants. In the event of any such claims it should be at sole responsibility of the Contractor.
23. The Contractor shall make his own arrangements for safety and security of his men and materials. Projected/ secured space to store the materials is subjected to availability and the Contractor has no right to demand this.
- 24. DETERMINATION "L1" AND AWARD OF WORKS:**
 - L1 will be decided on the basis of the lowest amount quoted in the bid as per Schedule.
 - Bank reserve the rights to negotiate the rates where it deems necessary. In the event a Bidder is not able to fulfill the contract, the Bank has right to cancel the order and to assign/distribute the order to the other selected Bidder/s after giving 3 days notice through email.
 - Wherever the quantity requirement is large and time is limited, order may be distributed by the bank at its discretion depending on the requirement to L1, L2, L3 at L1 rates with a minimum of 50% to L1 bidder, provided L2, L3... agree to carryout work at L1 rates. In case, L2, L3... does not agree to undertake order at L1 rates, entire order shall be issued to L1 bidder who has to carry out the work at L1 rates quoted by them.
- 25. Karnataka Grameena Bank will not take any responsibility for any delay due to any reason in submitting the tender documents at the specified place.**
- 26. Tenderer should not modify contents of this tender document under any circumstances.**
27. Vendors must be empanelled in the Bank(erstwhile Karnataka Gramin Bank or erstwhile Karnataka Vikas Grameena Bank) as on 31-05-2025 to be eligible to participate in the tender. All other bids from vendors not empanelled will be summarily rejected.

DATE:
PLACE:

SEAL & SIGNATURE OF TENDERER

3. APPROVED LIST OF MATERIALS:

- | | |
|--|--|
| 01. External Emulsion
(Anti-flaking, Anti-fungal) | : Asian (Ace)/ Nerolac/ Berger/Dulux |
| 02. Oil Bound Distemper | : Asian / Nerolac/ Berger/Dulux . |
| 03. Synthetic Enamel Paint | : Asian /Nerolac/Berger/Dulux
sample to be approved by the Ba |
| 04. Cement | : ACC/ Ultra Tech/Birla Shakthi |
| 05. Primers | : Asian /Nerolac/Berger/Dulux |
| 06. Adhesive materials | : Fevicol (pidilite make) |
| 07. PVC Pipes | : Finolex /Prince |
| 08. M.S.Pipes | : Tata |
| 09. Sanitary Ware | : Parry ware /Hindustan sanitary |
| 10. Ceramic Tiles | : H & R Johnson/ Bell /Kajaria/Naveen/
spartek. |
| 11. Glazed Tiles | : H & R Johnson/Bell/Kajaria/Naveen/
spartek. |
| 12. Granite slab 20 mm thick | : Edges shall be rounded. Beveled.
(Granite shall be above Rs.150/- per.sft) |
| 13. Wood
(All wood must be well
Seasoned, free from knots,
Other defects, decay and
Defects due to handing
And transportation
Whatever necessary
Provided with anti
Terminate treatment) | : salwood /Thali wood (imported) |
| 14. Marine grade plywood | : True wood/Kit ply / Uniply/Archi & Its
equivalent (BWF PF bounded) |
| 15. Laminate Design, shade, Finish | : DecoliteFormica,Ashes,Associate,Sunmica
Eur&Its equivalent as per Architect's selection |
| 16. Vinyl flooring (2mm thick) | : Royal House |
| 17. Powder coated track, ceiling | : Interarch, Vista levotor, Luxalon |

SEAL & SIGNATURE OF TENDERER

- | | |
|----------------------------------|--|
| 18. Glass | : Saint Gobian / Modi Guard/ Asahi. |
| 19. Hinges, Tower bolts, Handles | : Brass oxidized / Epoxy powder coated
(Heavy duty) |
| 20. Powder coated aluminum | : Jindal make (Heavy gauge 1.2mm Partitions
(15.20micron 2 Step thick) electrical colour process
Using polyester powder) |
| 21. Prelaminated boards | : Novopon /Eco board (Exterior grade only) |
| 22. Floor spring / Door closure | : Everite/ Dyna |
| 23. Fixtures | : All hardware fittings & fixtures are to
be Powder coated. Colour, finish as
Per banks Specification Godrej makes. |
| 24. Hinges / Drawer sliders | : Earl - Bilhari pvt. Ltd. Godrej |
| 25. Tiles fixing adhesive | : Algitile / Balgrout. |
| 26. STEEL | : Kamadhenu/its equivalent TMT bars. |

DATE:
PLACE:

SEAL & SIGNATURE OF TENDERER

4. INTERIOR FURNISHING PLAN

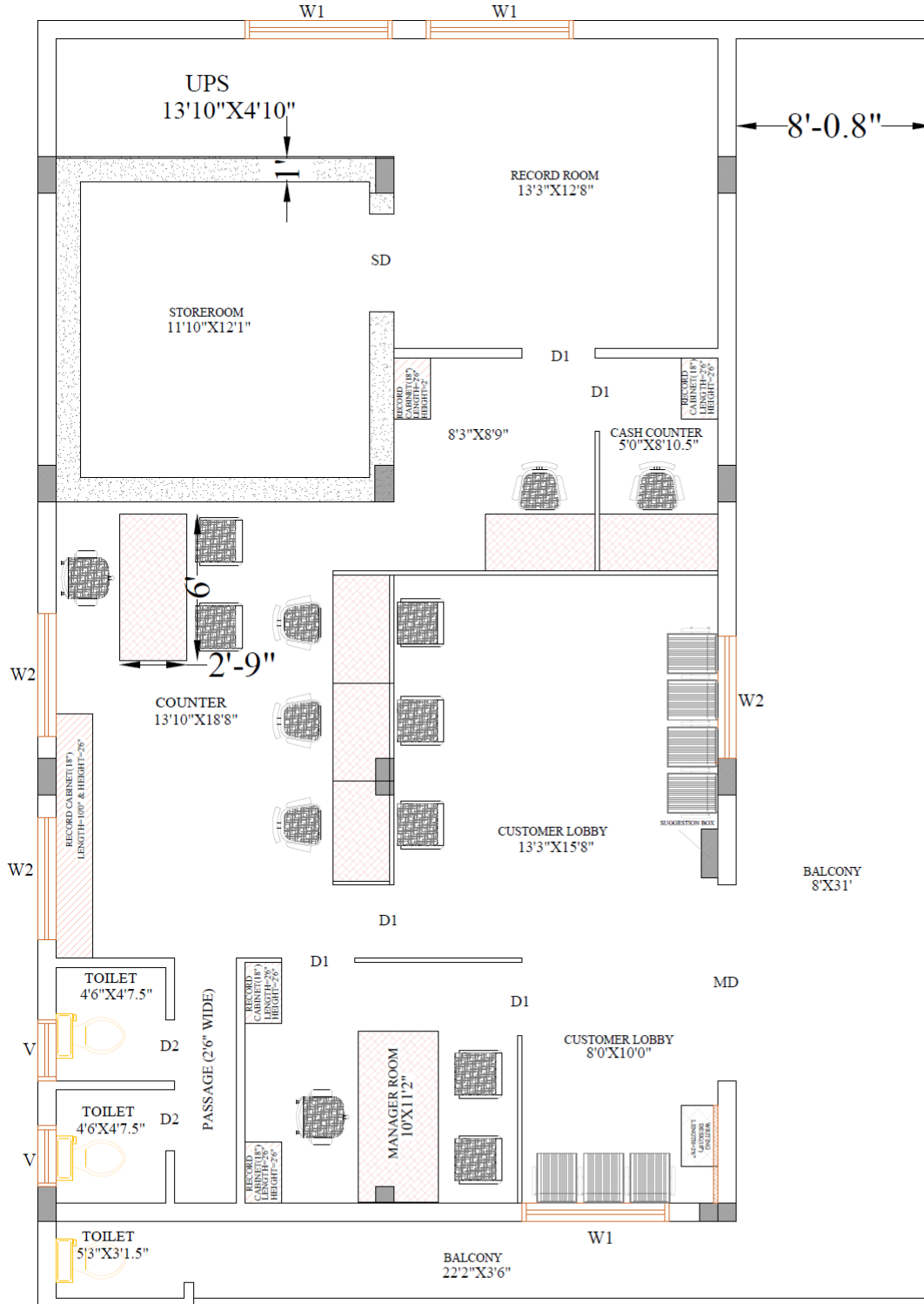

FIRST FLOOR

SEAL & SIGNATURE OF TENDERER

**SCHEDULE(FOR SUBMITTING PRICE BID) FOR FURNISHING WORKS OF KUDIYANUR BRANCH & ATM ,
KARNATAKA GRAMIN BANK, KUDIYANUR. MALUR TALUK, KOLAR DISTRICT.**

GENERAL MAIN SPECIFICATION SHALL BE CONSIDERED FOR ALL ITEMS.

The Commercial boards used should be made of 19mm MR grade commercial board with both or single side 1mm thick laminated finish. Ply wood used for Storage unit rear side, partition wall inner and outer side and drawer and cupboard bottom which shall be provided with 6 mm MR grade commercial plywood with finish with 1mm thick laminate on one side per sheet. The boards and laminate make and colours for the counter, table top, vertical sides, drawer, cupboard, storage unit, bands, skirting, partition wall customer writing table, Notice board, Suggestion box etc shall be strictly as per the recommended brand and colours indicated by Bank. The hidden surfaces to be painted with one coat of wood primer and two coats of enamel painting of approved colour and make of the paints. All the exposed edges shall be lipped with 1"x0.5" matching Teak Wood Beading & neatly polished with proper number of coats of melamine polish shall be provided. Tables and counters shall be provided with required no of round holes of 2.5" size with PVC cap at the required location for wire management etc. complete. Tables and counters shall be provided with two drawers minimum size of 13.5"x 22"x 5" (internal dimensions) fixed in between the intermediate support and main support, at every maximum of 5 ft c/c. main supports are provided for each counter and customer side covered upto table top with Commercial boards used should be made of 19mm MR grade commercial board with both or single side 1mm thick laminated finish, the portion below the drawers shall have a cupboard with front shutter, providing and fixing 100mm 'C' type stainless steel handles, multipurpose locks, automatic steel Zero crank hinges for cupboards, the drawers to be provided with sliding channels etc. For every seating area tables and counters there shall be a key board tray of minimum 21" x 18" size made of 19mm MR grade commercial board with both side 1mm thick laminated and fixed with telescopic type metal channels fixed on the lower side of the counter/table top, For every seating area of tables and counters a foot rest of 3" x 2" Seasoned hard wood section with proper no of coats of melamine polish shall be provided on the lower side of the counter/table top. The front elevation of the counter, partition wall shall be as per the design detailed in the drawing or as detailed by the Architect/ Engineer in-charge using the front elevation of the counter / partition shall be as per the design detailed in the drawing using 6mm thick design teak wood/MDF material to provide recession and finished with 1mm laminate & 1mm thick laminate. Handles and other hardware items and other items have to be used as per banks approved list of material/ banks prior approval, etc. complete. The rate quoted should include cost and conveyance of all materials, labour for all items of work, HOM as per specification. rest of specifications same as MAIN specifications of all items, including tax, Complete to the satisfaction of the Engineer / Bank as per design/ drawing enclosed.

SL NO	DESCRIPTION OF ITEM OF WORKS	UNIT	TOTAL QTY	RATE	AMOUNT
1	CASH COUNTER TABLE				
	<p>Providing and fixing Cash Counter Table as shown in the Drawing. The counter shall have overall size of 2' 6" (W) x6'0" (L) x 2' 6" (H) working top with customer transaction top at an height of 42" & the working counter top at 30" height from floor level. The customer transaction top shall have a customer ledge of width 6" (towards customer side) & 12" width ledge towards cashier side,made of 19mm MR grade commercial board with both side 1mm thick laminated finish all as shown in the drawing. There shall be two drawers of size 13.5"x 22"x 5" (internal dimensions), at every maximum of 5 ft c/c. main supports are provided for each counter and customer side covered upto table top with Commercial boards used should be made of 19mm MR grade commercial board with both or single side side 1mm thick laminated finish, On top of cash counter table attach to front partition wall 4 no. of cash boxes to be provided to keep different denomination notes. The portion below the drawers shall have a cupboard with front shutter. The working top, customer top, main vertical side and drawer and cupboard sides support shall be made out of 19mm MR grade commercial board & finished with 1mm thick lamiantion on all visible sides except for draw bottom which shall be provided with 6 mm MR grade commercial plywood. All the exposed edges shall be provided with wood beadings of size 1" x .5" with proper polish.. For every seating area there shall be a key board tray of minimum 21" x 18" size,a foot rest of 3" x 2" Seasoned hard wood section with polish. The counter and the drawers shall be made by using 19mm MR grade commercial board with 1 mm thick laminate finish except for drawer bottom which shall be provided with 6 mm MR grade commercial plywood.. The drawers to be provided with sliding channels including fixing keyboard with telescopic sliding channel. Inner portion of drawers, cupboards finished with internal lamination of 1mm thick of approved colour. The hidden surfaces to be painted ,including providing and fixing 100mm 'C' type stainless steel handles, multipurpose locks, automatic steel Zero crank hinges for cupboards etc .Necessary openings for the access of the wires with plug shall be provided with PVC caps for the counter top at appropriate location. The general main specification shall considered for design,elevation, specification,make,colour,of items,quantity of items,material of items for commercial board,commercial ply wood, lamination,hard wood section,glass,beading ,fittings,hardware items ,paintings,wood polish, rate etc. complete.</p>				
	ITEM TOTAL	Sqft	12.50		

2	PARTITION FOR CASH CABIN FRONT				
	<p>Providing and fixing partition for cash cabin front by using 2.5"x2.5" size well seasoned hard wood sections of first class quality for all horizontals and verticals. There shall be atleast three horizontals at 0' 0", 0'8" and 3'3" levels [approx] from the customer counter top level (which will be at 42 inches height from floor level). There shall be vertical supports on two ends of the cash counter upto 7 ft height and one up to customer counter top level. The Partition shall be skinned on both faces with 6 mm MR grade commercial plywood of approved brand termite and water resistant. Exterior faces to be pasted with 1mm thick laminate of approved quality & Colour to the bottom Panel of the Partition, . The middle 0'8" height panel to be covered by 7.5 mm thick 56mm x 47mm opening aluminium grill (AL 101) fixed with suitable corner beadings, wood,rubber beadings. All the aluminium sections shall be powder coated with approved colour. At the mid portion of the middle panel there shall be an opening of 6" x 6" with alround frame work & this opening shall have a sliding or openable type shutter with locking arrangement from inside to facilitate cash receiving/ paying. The top panel shall be covered by glass panes made of 12 mm thick plain glass fixed with necessary wood,rubber beadings & the middle panel to be covered by aluminium grill (AL 101) fixed with suitable corner beadings. The glass panel shall have designed artistic etching using frosted film.The rate include Provision of extra frame work as necessary verticle and horizantal members to be taken upto floor joined with a horizontal memeber at top and for skirting,etc. complete.The general main specification shall considered for design,elevation, specification, make, colour,of items,quantity of items,material of items for commercial board,commercial ply wood, lamination,hard wood section,glass,beading ,fittings,hardware items , paintings, wood polish, rate etc. complete.</p>				
	ITEM TOTAL	Sq.ft	25		

3	PARTITION FOR CASH CABIN SIDE & BACK				
	<p>Providing and fixing partitions for cash cabin sides & rear areas by using 2.5"x2.5" size well seasoned hard wood sections of first class quality for all horizontals and verticals. spaced at required intervals but not more than 3 feet c/c unless otherwise specified. There shall be atleast 4 horizontal wood sections at 0" 0', 2'0", 3'6" and 7'0" levels [approx] from the floor level. There shall be vertical supports for every maximum of 3 feet interval or part thereof unless otherwise specified. The bottom 3'6" height of Partition shall be skinned on both faces with 6 mm MR grade commercial plywood. of approved brand termite and water resistant. Exterior faces to be pasted with 1mm thick laminate of approved quality & Colour to the bottom Panel of the Partition, The top remaining panels shall be covered by 7.5 mm thick 56mm x 47mm opening aluminium grill (AL 101) fixed with suitable corner beadings, rubber beadings. All the aluminium sections shall be powder coated with approved colour. There shall be a horizontal tray at 3 ft level to facilitate slips movement and communication between supervisor and cashier. The top panel Above Counter shall be covered by glass panels made of 12 mm thick plain glass fixed with necessary beadings. The approximate size of the Bulk Cash Cabin is 4'6" (width) x 9' (length) x 7'0" (height). The partition shall have 1 No. of Door with Size 0.75m x 2.13m with Proper Hinges, Stoppers Locks, Handles, Hydraulic Closure etc., complete. Necessary openings must be made in the frame sections to run the wires, computer cables wherever necessary with PVC cap. Similarly necessary cuttings to be made in the partition to fix switch boxes of electrical, telephone sockets, computer Information outlets, making provision for laying conduit. The rate include Provision of extra frame work as necessary verticle and horizontal members to be taken upto flooring joined with a horizontal memeber at top and for skirting, etc. complete. The general main specification shall considered for design, specification, make, colour, of items, quantity of items, material of items for commercial board, commercial ply wood, lamination, hard wood section, glass, beading , fittings, hardware items , paintings, wood polish, rate etc. complete.</p>				
	ITEM TOTAL	Sq.ft	66.56		
4	ALUMINIUM GRILL FOR CASH CABIN TOP				
	<p>providing & fixing 7.5mm thick 56mm x 47mm aluminium grill (AL 101) at the top of the cash cabin with necessary teak wood beading. All the accessories used shall be concealed type. All the aluminium sections shall be powder coated with approved colour. The general main specification shall considered for design, elevation, specification, make, colour, of items, quantity of items, material of items for commercial board, commercial ply wood, lamination, hard wood section, glass, beading , fittings, hardware items , paintings, wood polish, rate etc. complete , Proper vertical & horizontal support required should be provided and same should be Fineshied with 1MM Laminate</p>				
	ITEM TOTAL	Sq.ft	31.06		

5	CUSTOMER COUNTER TABLE Providing and fixing Running customer counter of total height 30" and working top width of 30" width (all minimum dimensions) all as per drawing with front, working top, Front vertical support, main vertical support upto the working top at every maximum of 5 ft c/c and intermediate vertical support for draw unit upto working top. The working top shall be at a height of 30". There shall be two drawers of size 13.5"x 22"x 5" (internal dimensions) The portion below the drawers shall have a cupboard with front shutter. The counter and the drawers shall be made by using 19mm thick MR grade commercial board with both side 1mm thick laminated finish except for draw bottom which shall be provided with 6 mm MR grade plywood. The customer top, working top, customer front & front face of shutter and draw shall be finished with 1 mm thick lamination. The customer hood shall have a curved profile as per the drawing. For every seating area (normally 4' to 5 feet length) there shall be a key board tray of minimum 21" x 18" size made of 19mm MR grade commercial board with top side 1mm thick laminated and fixed with telescopic type metal channels fixed on the lower side of the counter/table top, a foot rest made of 3" x 2" seasoned hard wood section with proper polish. The drawers to be provided with sliding channels including fixing keyboard with telescopic sliding channel. All the exposed edges shall be provided with teak wood beadings of size 1" x .5" with proper polish. The hidden surfaces to be painted. Each drawer/cupboard shall including providing and fixing 100mm 'C' type stainless steel handles, Godrej multipurpose locks, automatic steel Zero crank hinges for cupboards etc. Necessary openings for the access of the wires with plug shall be provided with PVC caps for the counter top at appropriate location. At every maximum of 5 ft c/c. main supports are provided for each counter and cusstomer side covered upto table top with Commercial boards used should be made of 19mm MR grade commercial board with both or single side side 1mm thick laminated finish, The general main specification shall considered for design,elevation,specification,make,colour,of items,quantity of items,material of items for commercial board,commercial ply wood, lamination,hard wood section,glass,beading ,fittings,hardware items ,paintings,wood polish, rate etc. complete .12MM Thick Plain Glass with height of 15 Inches Should be Provided on Customer side of the Table Top, There shall be Opening of 4 Inches @ Bottom of Glass to facilities interaction with Customer The glass panel shall have designed artistic etching using frosted film.				
	ITEM TOTAL	Sq.ft	57.92		

6	FRONT GLASS FOR CUSTOMER COUNTER TABLE				
	<p>Providing & fixing 12mm thick plain glass of height 15" at front of the customer counter table top. There shall be 2"/3" gap between the glasses & counter top for easy communication with the customer. The exposed edges of the glass shall be bivelled, grinded and machine finished to render smooth edges. All the exposed wood / wooden beadings shall be neatly finished with 2 coats of wood polish & stained to required colour. All the glass surfaces shall covered on one side as per the design by frosted film of approved make. Providing and fixing vertical support at front by using 18mm thick commercial board with both sides laminated & edges with beading with 8" width & height up to glass top at every 4' spacing. The Glass panel shall be made of 12 mm thick plain glass fixed with necessary wood,rubber beadings . The glass panel shall have designed artistic etching using frosted film.The rate include Provision of extra frame work as necessary verticle to be taken upto counter top ,etc. complete.The general main specification shall considered for design,elevation, specification, make,quantity of items,material of items for commercial board,commercial ply wood, lamination,hard wood section,glass,beading ,fittings,hardware items , paintings, wood polish, rate etc. complete.</p>				
	ITEM TOTAL	Sq.ft	29.50		
7	Wooden cum Glass Partition for Manager Cabin :-				
	<p>Providing, Fabricating & Fixing Partition frame consisting of 2.5"x2.5" well seasoned first class quality hard wood frame at spacing not exceeding 3.0' c/c fixed to the bottom & ceiling. The Partition shall be skinned on both faces with 6 mm MR grade commercial plywood. of approved brand termite and water resistant. Exterior faces to be pasted with 1mm thick laminate of approved quality & Colour to the top & bottom Panels of the Partition, middle panel to be covered with 12mm thick plain glass fixed with necessary beedings, with itching of 5mm thick line at every 125mm c/c firmly fixed. The partition shall have 3 No. of Doors with Size 0.75m x 2.13m with Proper Hinges, Stoppers Locks, Handles, Hydraulic Closure etc., complete.Necessary openings must be made in the frame sections to run the wires, computer cables wherever necessary with PVC cap. Similarly necessary cuttings to be made in the partition to fix switch boxes of electrical, telephone sockets, computer Information outlets, making provision for laying conduit;The rate include Provision of extra frame work as necessary verticle and horizontal members to be taken upto RCC ceiling joined with a horizontal memeber at top and for skirting,etc. complete. The general main specification shall considered for design,elevation,specification ,make,colour,of items,quantity of items,material of items for commercial board,commercial ply wood, lamination,hard wood section,glass,beading ,fittings,hardware items ,paintings,wood polish, rate etc. complete .</p>				
	ITEM TOTAL	Sq.ft	213.33		

8	MANAGER TABLES				
	<p>Providing and fixing TABLE of length 84" ,height 30" and top width 42" all minimum dimensions with front , working top and side supports. There shall be Two draws of size 13.5"x 22"x 5" fixed in a alround boxing with top and one of the side of the table as common top and side.The portion below the drawers shall have a cupboard with front shutter. All by using 19mm thick `MR grade commercial board with exposed side with 1mm thick laminated finish except for draw bottom which shall be provided with 6 mm MR grade commercial plywood. . including providing and fixing 100mm 'C' type stainless steel handles, multipurpose locks, automatic steel Zero crank hinges for cupboards etc. The working top, sides,front face of draw shall be finished with exposed side with 1mm thick laminated finish. The working top shall be provided with 10mm thick clear glass edges biveled. For every seating area there shall be a key board tray of minimum 21" x 18" size made of 19mm thick `MR grade commercial board with both side 1mm thick laminated and fixed with telescopic type metal channels fixed on the lower side of the counter/table top, A foot rest of 3" x 2" Seasoned hard wood section with proper polishing. The draws shall have sliding arrangement by using readymade metal rollers in metal channel. All the exposed edges shall be provided with teak wood beadings of size 1" x .5"with proper polishing . The hidden surfaces to be painted. Each draw shall have stainless steel handle with a locking system for the two draw unit. Necessary openings for the access of the wires with plug shall be provided inclusive of working top and covered with PVC caps as per Drawing. At every maximum of 5 ft c/c. main supports are provided for table and cusstomer side covered upto table top with Commercial boards used should be made of 19mm MR grade commercial board with both or single side side 1mm thick laminated finish, The general main specification shall considered for design,elevation,specification,make,colour,of items,quantity of items,material of items for commercial board,commercial ply wood, lamination,hard wood section,glass,beading ,fittings,hardware items ,paintings,wood polish, rate etc. complete .</p>				
	ITEM TOTAL	Sq.ft	22.75		

9	STORAGE UNITS				
	<p>Providing and fixing storage units with necessary swinging shutters, all made of 19mm thick MR grade commercial board with both side 1mm thick laminated finish for sides, partitions, top, shelves, bottom, shutters. The exposed surfaces including rear side shall be finished with 1mm thick lamination of approved shade & brand. Unit shall have internally required horizontal shelves and vertical partitions all made with 19mm thick MR grade commercial board with both side 1mm thick laminated finish. All the exposed edges shall be lipped with 1"x1/2" matching Wood Beading & neatly polished. All hidden surfaces shall be finished with paint. 12mm thick MR grade commercial plywood to be fixed for the rear side in side covered with 1 mm thick lamination finish. The shutters shall have locking arrangement, 3" size stainless steel handles, Ball catch, automatic steel Zero crank hinges for cupboards, 3" PC Aluminium Tower bolts as per the requirement. The general main specification shall be considered for design, elevation, specification, make, colour, of items, quantity of items, material of items for commercial board, commercial plywood, lamination, hard wood section, glass, beading, fittings, hardware items, paintings, wood polish, rate etc. complete. (DEPTH=18")</p>				
	ITEM TOTAL	Sq.ft	40.00		
10	NOTICE BOARD				
	<p>Providing and fixing notice board of size 4'x3' by using 19mm MR grade commercial board. All the exposed edges shall be lipped with 1"x1/2" matching Wood Beading & neatly polished. The inside surface shall be provided with 12mm thick soft board with fabric on the top. remaining surfaces neatly painted. The general main specification shall be considered for design, elevation, specification, make, colour, of items, quantity of items, material of items for commercial board, commercial plywood, lamination, hard wood section, glass, beading, fittings, hardware items, paintings, wood polish, rate etc. complete.</p>				
	ITEM TOTAL	Sq.ft	12		

11	CUSTOMER WRITING DESK				
	Supplying and fixing free standing customer writing desk of 36" length, 42" height and 18" deep with top, front, side MS Angle supports and foot rest. There shall be bins of size 6" x6" (top opening) for keeping challans at the top level, shall have internally one horizontal shelf, all made out of 19mm thick `MR grade commercial board of approved brand termite and water resistan1.The top, front and side exposed surfaces laminated with 1mm lamination and remaining surfaces neatly painted. All the exposed edges shall be lipped with 1"x1/2" matching Wood Beading & neatly polished , including MS angle support of size 35mm x 35mm x 4mm. The general main specification shall considered for design,elevation, specification, make,colour,of items,quantity of items,material of items for commercial board,commercial ply wood, lamination,hard wood section,glass,beading ,fittings,hardware items ,paintings,wood polish, rate etc. complete .				
	ITEM TOTAL	Sq.ft	3.75		
12	FLAP GATE				
	Providing & fixing in position Flap Gate made out of 19mm thick `MR grade commercial board of approved brand termite and water resistant, The exposed surface to be covered with 1mm thick laminate of Approved shade & make. All the exposed edges shall be lipped with 1"x1/2" matching Wood Beading & neatly polished .The shutters shall have locking arrangement , 3" size brass or stainless steel handles, Continuous MS hinges, The Flap gate shall have with Proper Hinges, Stoppers Locks, Handles, etc.,The general main specification shall considered for design, elevation, specification , make, colour,of items,quantity of items,material of items for commercial board,commercial ply wood, lamination,hard wood section, glass,beading , fittings, hardware items ,paintings,wood polish, rate etc. complete .				
	ITEM TOTAL	Sq.ft	7.50		
13	SUGGESTION BOX				
	Supplying and fixing Suggestion Box with front opening with door & lock,handle, slot for dropping letters from top, all made out of 12mm thick `MR grade commercial ply of approved brand termite and water resistan. All the exposed edges shall be lipped with 3/4"x1/2" matching Wood Beading & neatly polished . The top, front and side surfaces laminated with 1mm lamination and remaining surfaces neatly painted . The overall size shall be 9" x 12" x 12" (D X W X H). The general main specification shall considered for design,elevation,specification, make,colour,of items,quantity of items,material of items for commercial board,commercial ply wood, lamination,hard wood section,glass,beading ,fittings,hardware items ,paintings,wood polish, rate etc. complete(8" deep).				
	ITEM TOTAL	Sq.ft	3.00		

14	VERTICAL BLINDS				
	<p>Providing and fixing of Luxaflex (of Hunter Douglas) / MAC make or equivalent brand window VERTICAL blinds. The top rail shall be made of powder coated aluminium section with best quality sliding arrangement. The general main specification shall considered for design,elevation,specification,make,colour,of items,quantity of items,material of items for commercial board,commercial ply wood, lamination,hard wood section,glass,beading ,fittings,hardware items ,paintings,wood polish, rate etc. complete .</p>				
	ITEM TOTAL	Sq.ft	132.00		
15	FALSE CEILING				
	<p>Providing and fixing suspended false ceiling, which includes providing and fixing GI perimeter channels of size 0.55mm thick having one flange of 20mm and another flange of 30mm and a web of 27mm along with perimeter of ceiling, screw fixed to brick wall/partition with the help of nylon sleeves and screws at 610mm centers. The suspending GI intermediate channel of size 45mm, 0.9mm thick with two flanges of 15mm each from the soffit at 1220mm centers with ceiling angle of width 25mmx 10mmx 0.55mm thick fixed to soffit with GI cleat and steel expansion fastene. Ceiling section of 0.55mm thickness having knurled web of 51.5mm and two flanges of 26mm each with lips of 10.5mm are then fixed to the intermediate channel with the help of connecting clips and in direction perpendicular to the intermediate channel at 457mm centers. 12.5mm tapered edge Gypboard (Conforming to IS- 2095-1982) is then screwed fixed to ceiling section with 25mm dry wall screw at 230mm centers. Screw fixing is done mechanically.Finally the boards are to be jointed and finished so as to have a flush look which includes filling as finishing the tapered and square edge of the boards with joining compound, paper tape and two coats of primer suitable for Gypboard (as equivalent) extra frame work for electrical fittings, A/C diffusers, and/or any other cutout, trap doors, wooden shadow battens (hollock wood black enamel painted-25x40mm) at wall peripheries and ends, 12mm thick MDF board for pelmet etc. complete including opening to be made for AC grills, light fittings, trap doors etc. (Measurement shall be taken of the plan area only nothing extra for cove or verticle designs upto 9" height). (The quoted rate shall be inclusive of suspenders at all heights) (The rate to be quoted including plastic emulsion paint) The general main specification shall considered for design,elevation,specification,make,colour,of items,quantity of items, material of items for commercial board,commercial ply wood, lamination,hard wood section,glass,beading ,fittings,hardware items ,paintings,wood polish, rate etc. complete .</p>				
	ITEM TOTAL	Sq.ft	113.33		

16	GLASS SHELF				
	Providing & fixing glass planes of required size (Like 1' x 2', 15"x18" . Etc) with all edges neatly grinded & polished and fixed to the wall surfaces using D brackets. The glass shall be 12mm thick plain glass of Modi, Saint Gobain make. The rate includes glass, fittings,hardware items ,paintings, labour etc. complete .				
	ITEM TOTAL	Sq.ft	11.25		
17	CHECK DROP BOX NEAR CASH COUNTER				
	Supplying & fixing cheque Exchange box between customer counter & cash counter with top opening . all made out of 12mm MR grade commercial plywood fixed with beach wood beeding . The front and side surfaces laminated with 1mm lamination. All the exposed edges shall be provided with beach wood beadings of size 19mm x 6mm. all the unexposed surfaces shall be finished with 0.8mm thick laminate and wood beadings shall be neatly polished with wood polish over a coat of primer. The overall size shall be 21" long and 9" depth, sides trapizodal shape with maximum height 15".				
	ITEM TOTAL	Sq.ft	2.19		
18	PARTITION FOR RECORD ROOM				
	Providing and fixing partitions for Record room by using 2.5"x2.5" size well seasonedhard wood sections of first class quality for all horizontals and verticals. spaced at required intervals but not more than 3 feet c/c unless otherwise specified. There shall be atleast 4 horizontal wood sections at 0" 0', 2'0", 3'6" and 7'0" levels [approx] from the floor level. There shall be vertical supports for every maximum of 3 feet interval or part thereof unless otherwise specified. The bottom 3'6" height of Partition shall be skinned on both faces with 6 mm MR grade commercial plywood. of approved brand termite and water resistant. Exterior faces to be pasted with 1mm thick laminate of approved quality & Colour to the bottom Panel of the Partition. etc., complete.Necessary openings must be made in the frame sections to run the wires, computer cables wherever necessary with PVC cap. Similarly necessary cuttings to be made in the partition to fix switch boxes of electrical, telephone sockets, computer Information outlets, making provision for laying conduit.The rate include Provision of extra frame work as necessary verticle and horizontal members to be taken upto flooring joined with a horizontal memeber at top and for skirting,etc. complete.The general main specification shall considered for design,specification,make,colour,of items,quantity of items,material of items for commercial board,commercial ply wood, lamination,hard wood section,glass,beading ,fittings,hardware items ,paintings,wood polish, rate etc. complete.				
	ITEM TOTAL	Sq.ft	132.50		

	INTERIOR WORK FOR ATM				
19	PANNELING FOR WALLS :-				
	<p>Providing & fixing wall panelling up to false ceiling height with 2"x1" aluminium frame fixed to the wall, and then covered with 8mm thick BWP marine grade flexi ply wood for round columns only and 8mm thk BWP marine grade ply wood for Walls to be laminated horizontally with 1mm thick laminate and 3" border as directed by the Architect. Note: The rate shall be inclusive of provision of groove with 1mm thick laminate along all length of the groove in the panelling as directed by the Architect. Providing, Fabricating & Fixing Panel frame consisting of 50 mm x 25 mm aluminium sections of thickness 1.5 mm frame at spacing not exceeding 2.0' c/c fixed to the bottom & ceiling. The Panel shall be clad with 8 mm thick MR Grade commercial plywood and finished with 1 mm thick lamination. 8 mm MR grade commercial plywood should be of approved brand termite and water resistant. Exterior faces to be pasted with 1mm thick laminate should be of approved quality & Colour complete. Necessary openings must be made in the frame sections to run the wires, computer cables wherever necessary with PVC cap. Similarly necessary cuttings to be made in the partition to fix switch boxes of electrical, telephone sockets, computer Information outlets, making provision for laying conduit; The rate include Provision of extra frame work as necessary vertical and horizontal members to be taken up to RCC ceiling joined with a horizontal member at top and for skirting, etc. complete. The general main specification shall be considered for design, elevation, specification, make, colour, of items, quantity of items, material of items for commercial board, commercial ply wood, lamination fittings, hardware items, paintings, wood polish, rate etc. complete.</p>				
	ITEM TOTAL	Sq.ft	280.00		

20	WOODEN PARTITION FOR STORAGE ROOM (UPS & BATTERIES) :-			
	<p>Shall be made up of aluminium hollow section of 63.5mmx38.1mm Aluminium frame 1.70mm thick of JINDAL / INDAL as internal frame. The framing shall be placed at 0.60mt c/c finished ATM side covered with 8mm thick BWP marine grade ply wood finished with 1mm thick laminate of approved brand, termite and water resistant. and approved colour from the floor to false ceiling level, (The partition frame shall be extended to true ceiling) and Finished inside with Bison board with thickness 12mm with proper fixtures. There shall be 1 No. full panelled door of size 0.90mx2.13m with a peephole of size 0.45mx0.60m covered with decogril and beech wood lipping. The skirting shall be finished with 75mm wide 1mm thick laminate. Note: Measurements to be recorded upto finished false ceiling level only. of approved brand termite and water resistant. Exterior faces to be pasted with 1mm thick laminate of approved quality & Colour to the top & bottom Panels of the Partition. The partition Door should be provided with Proper Hinges, Stoppers Locks, Handles, Hydraulic Closure etc., complete. Necessary openings must be made in the frame sections to run the wires, computer cables wherever necessary with PVC cap. Similarly necessary cuttings to be made in the partition to fix switch boxes of electrical, telephone sockets, computer Information outlets, making provision for laying conduit; The rate include Provision of extra frame work as necessary vertical and horizontal members to be taken upto RCC ceiling joined with a horizontal member at top and for skirting, etc. complete. The general main specification shall be considered for design, elevation, specification, make, colour, of items, quantity of items, material of items for commercial board, commercial ply wood, lamination, hard wood section, fittings, hardware items, paintings, wood polish, rate etc. complete.</p>			
	ITEM TOTAL	Sq.ft	70.00	

21	FRONT GLASS PARTITION FOR ATM				
	<p>Providing and fixing Partition with door made out of 115mmx45mmx0.99mm powder coated aluminium sections for bottom,midspan & top. Sides with 63mmx38mmx0.99mm powder coated aluminium sections, Doorsides frame using standard powder coated aluminium door sections. The Aluminium grid to be in filled with 12mm thick plain glass for fixed partition and 12mm thick plain glass for door shutters. Including all necessary accessories like beadings, screws, rawl plugs, double action floor spring, brass flush bolt, satin finish stainless steel decorative tubular handle (Dorset or equivalent approx. 300mm long) on both faces with pull & pushstickers, aluminium glazing clips, rubber baskets, siliconclear sealant, Banks logo in colour etching design (deep etching), labour charges etc., complete. Door size 3'0"x7'0". comprising of 12 mm thick plain glass of modi, saint gobain make with top bottom & vertical frame comprising of powder coated alluminium members of bank approved shade , the rate should be inclusive of providing frosted film to glass of 3m make are equalent as per bank approved design. panel to be covered with 12mm thick plain glass fixed with necessary beedings, The partition shall have with Proper Hinges, Stoppers Locks, Handles, Hydraulic Closure etc., complete. The rate include Provision of extra frame work as necessary verticle and horizantal members to be taken upto RCC ceiling joined with a horizontal memeber at top and for skirting,etc. complete. The general main specification shall considered for design, elevation, specification , make, colour,of items,quantity of items,material for alluminium members, glass,beading ,fittings,hardware items ,paintings,wood polish, rate etc. complete .</p>				
	ITEM TOTAL	Sq.ft	50.00		
22	FALSE CEILING FOR ATM CUSTOMER LOBBY				
	<p>Providing and fixing suspended false ceiling, which includes providing and fixing GI perimeter channels of size 0.55mm thick having one flange of 20mm and another flange of 30mm and a web of 27mm along with perimeter of ceiling, screw fixed to brick wall/partition with the help of nylon sleeves and screws at 610mm centers. The suspending GI intermediate channel of size 45mm, 0.9mm thick with two flanges of 15mm each from the soffit at 1220mm centers with ceiling angle of width 25mmx 10mmx 0.55mm thick fixed to soffit with GI cleat and steel expansion fastene. Ceiling section of 0.55mm thickness having knurled web of 51.5mm and two flanges of 26mm each with lips of 10.5mm are then fixed to the intermediate channel with the help of connecting clips and in direction perpendicular to the intermediate channel at 457mm centers. 12.5mm tapered edge Gypboard (Conforming to IS- 2095-1982) is then screwed fixed to ceiling section with 25mm dry wall screw at 230mm centers. Screw fixing is done mechanically.Finally the boards are to be jointed and finished so as to have a flush look which includes filling as finishing the tapered and square edge of the boards with joining compound, paper tape and two coats of primer suitable for Gypboard (as equivalent) extra frame work for electrical fittings, A/C diffusers, and/or any other cutout, trap doors, wooden shadow battens (hollock wood black enamel painted-25x40mm) at wall peripheries and</p>				

	ends, 12mm thick MDF board for pelmet etc. complete including opening to be made for AC grills, light fittings, trap doors etc. (Measurement shall be taken of the plan area only nothing extra for cove or verticle designs upto 9" height). (The quoted rate shall be inclusive of suspenders at all heights) (The rate to be quoted including plastic emulsion paint) The general main specification shall considered for design,elevation,specification,make,colour,of items,quantity of items, material of items for commercial board,commercial ply wood, lamination,hard wood section,glass,beading ,fittings,hardware items ,paintings,wood polish, rate etc. complete .				
	ITEM TOTAL	Sq.ft	90.00		

23	NOTICE BOARD				
	Providing and fixing notice board of size 3'x2' by using 2 no. of 5 mm thick acrylic sheets . Outer sheet should be develed crystal edge polish for 3/4 " on all sides in front . rear sheet should be flat. The general main specification shall considered for design, elevation, specification, make, colour, of items,quantity of items,material of items for commercial board,commercial ply wood, lamination, hard wood section,glass,beading ,fittings,hardware items ,paintings,wood polish, rate etc. complete .				
	ITEM TOTAL	Sq.ft	6.00		
24	DUST BIN				
	Providing plastic dustbin to be placed inside the ATM lobby. The general main specification shall considered for design, elevation, specification, make, colour, rate etc. complete .				
	ITEM TOTAL	Sq.ft	1.00		
	Total				
	GST 18 %				
	Grand Total				